

# Turner Hollow Ridge: east shoulder

(see also pp. 252-11 to 14 and 254-6 and 7)

site	P	Δp	Δe	e calc	e map	time	R
(A) Mill Brook Road	28-92	—	—	6.900	2600'	10:19	Altent $\frac{3320' - 2600'}{2892'' - 2812''} = \frac{720'}{0.80''} = 0.900$
(B) Porcupine Junction	28-25	0.67	603	3203		10:53	
(C) summit on log rd.	28-20	0.72	648	3248		10:58	
(D) drop in log road	28-24	0.68	612	3212			
(E) Switchback	28-25	0.67	603	3203		11:05	
(F) end log road	28-28	0.64	576	3176		11:10	
(E) (again)	28-25	0.67	603	3203		11:14	
Summit of	28-12	0.80	720	3320	3320'	11:27	
(G) Turner Hollow Ridge	28-15	0.71	720	1.014	LUNCH	to 11:47	
(H) down 2 10' ledges	28-20	0.66	669	3269			
(I) mid high ledge	28-33	0.53	537	3137		12:05	
(J) On terrace, logged	28-38	0.48	487	3087		12:21	
(K) terrace, S end	28-37	0.49	497	3097		12:38	
(L) skid rd. descends	28-39	0.47	477	3077		12:53	
(M) open DP glades	28-31	0.55	558	3158			
(N) V V wide terrace	28-31	0.55	558	3158	3120' but < 3140'	1:15	
(O) NW end of terrace	28-30	0.56	568	3168		1:30	
(P) on log road	28-32	0.54	548	3148		1:45	
(Q) on trail	28-35 to 28-38	0.51 to 0.48	517 to 487	3117 to 3087		1:53 to 2:03	
(R) 3000' bend in trail	28-40	0.46	466	3066	3020'		
(A) Mill Brook Rd.	28-86	0.00	—	—	2600'	2:30	$\frac{3320' - 2600'}{2886'' - 2815''} = \frac{720'}{0.71''} = 1.014 = \text{Percent}$
(J) return to (J)	28-36	0.50	507	3107		12:50	

Thoughts: Why isn't there any fir on high ledges & talus between (I) & (J)? One would think this is a good site for a residual poplars. Look at tree height = 60 to 70' at (J) 40' at (G).



Worst Catskills black flies in years!!

256-3

A

B

C

D

E

F

G

See p 252-13 of 5/27/95

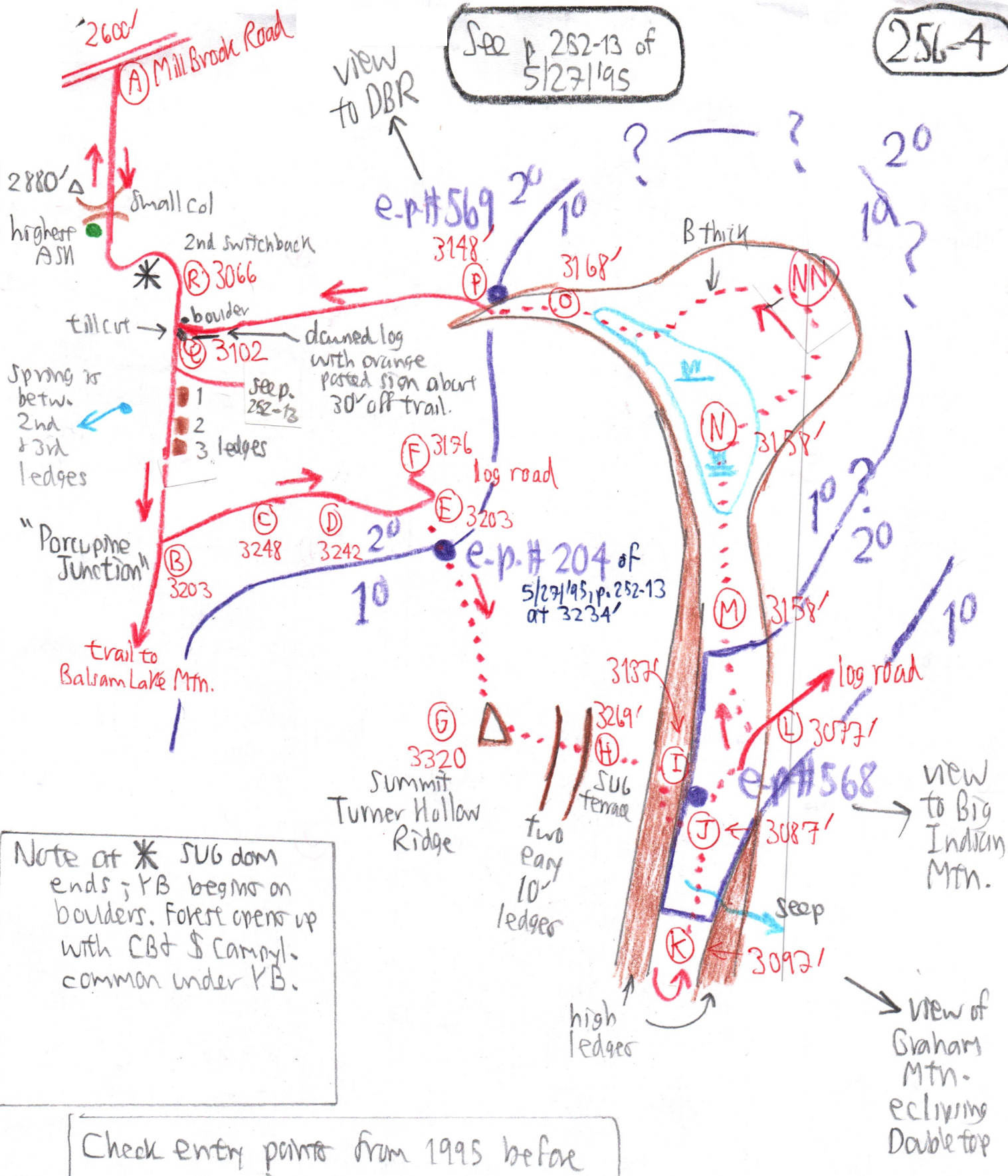

Note at \* SUB dom ends; YB begins on boulders. Forest opens up with CBT & Camysl. common under YB.

Check entry points from 1995 before assigning new ones.



(B) to (C) From "Porcupine Jc.", skid road goes up gently, then levels off to a summit at (C). Then down gently to a dip + turns right + climbs some more at (D). Stump-3212

(E) Switch back down to west only for about 100 or 150' horizontal distance, becoming more obscure and ending at a lower

3176 Switchback (F). Boulderly Stumps between the 2 switchbacks. Mower audible at Furlow Lake. Several SUBs above (E) at beginning of bushwhack up to---

(G) Summit of Turner Hollow 3320' Ridge. Lunch. BC dom with much ice slash down from 4/15/07. View "bony" with frag. ledges. BC repro- MC-ERY-Campyl/S, ohiv/B, MO, BC leaflets at 1st. RM only budding. NITRA because NO sub to defoliate.

Down 2 10' E ledges to a flat with several SUBs and VV (H) 3269'. Head for Big Indian Mtn.

(I) 3137' Middle of high ledges took some scaring to find a way down them a short distance

to the S: Rough + bouldery below. YB+BC both with ice slash from 4/15/07

(J) 3087' Enter SUB-B flat with 3 stumps from 1960s. Boulders pushed aside by skidder to E for a small deck? Canopy 60 to 70'

(K) Rill 12:30 with CAULO-VV-ALLIUM-TE-V PUB-DENT DE-TLAR Recross rill at 12:47

(K) 3077 Terrace narrows southward to this point and is blocked by boulders. Ledges above to W 30' high. Steep ledges also below. Stump end. SORBUS on ledge below, (10)

Looking straight ahead over Turner Hollow to Graham Mtn. Return to (J) 12:50

Less steep below here so that skid road descends at (L) 3077'

to the NE. Younger stump. One 12" ASH + one 05' ledge 50' high above

1:00 24" stump. Younger? 1970s? Then older 1960s stumps.

Boulderly terrace continues N but becomes stumpless by (M) 3158'. Ledges

Still high on W (256-5) above but gradually descending to N to meet the terrace.

Open DP glades grade into a VV<sup>broad</sup> wet flat at (N) heading due north. 3158' Topo. says large flat at 3120' No trees > 18" dbh, but still (10) Polemonium, TRILIC

Allium, Onoclea, Viola sororia, LAR among the VV. Peat 6" deep only. Terrace turns NW to W.

(NN) Drier outer portion of wide terrace. RM 22". BC dom 30 to 40' + twisted. B. No big DBHs. NO shade yet (too early in season?) B-thickets, CINN, ONOCLEA, R PUB. Dry now. WROD RANUNC SEPTEN? GALIUM

(O) 3168' Terrace narrows at end of VV wet flat. SUBs to 28". Boulders + ledges to S. Black + thick fires. More SUBs to 26" + a small VV patch.

(P) 3148' Terrace ends. Stumps re-enter. Road on center to W begins. 26" YB. 2nd stump 1-45 Road turns SW toward trail at (Q) 3087' to 3117' (see p. to relocate junction)